



W of NWC of Camelback Road and 83rd Avenue

Glendale, AZ

(Exclusively Available)



Project Details



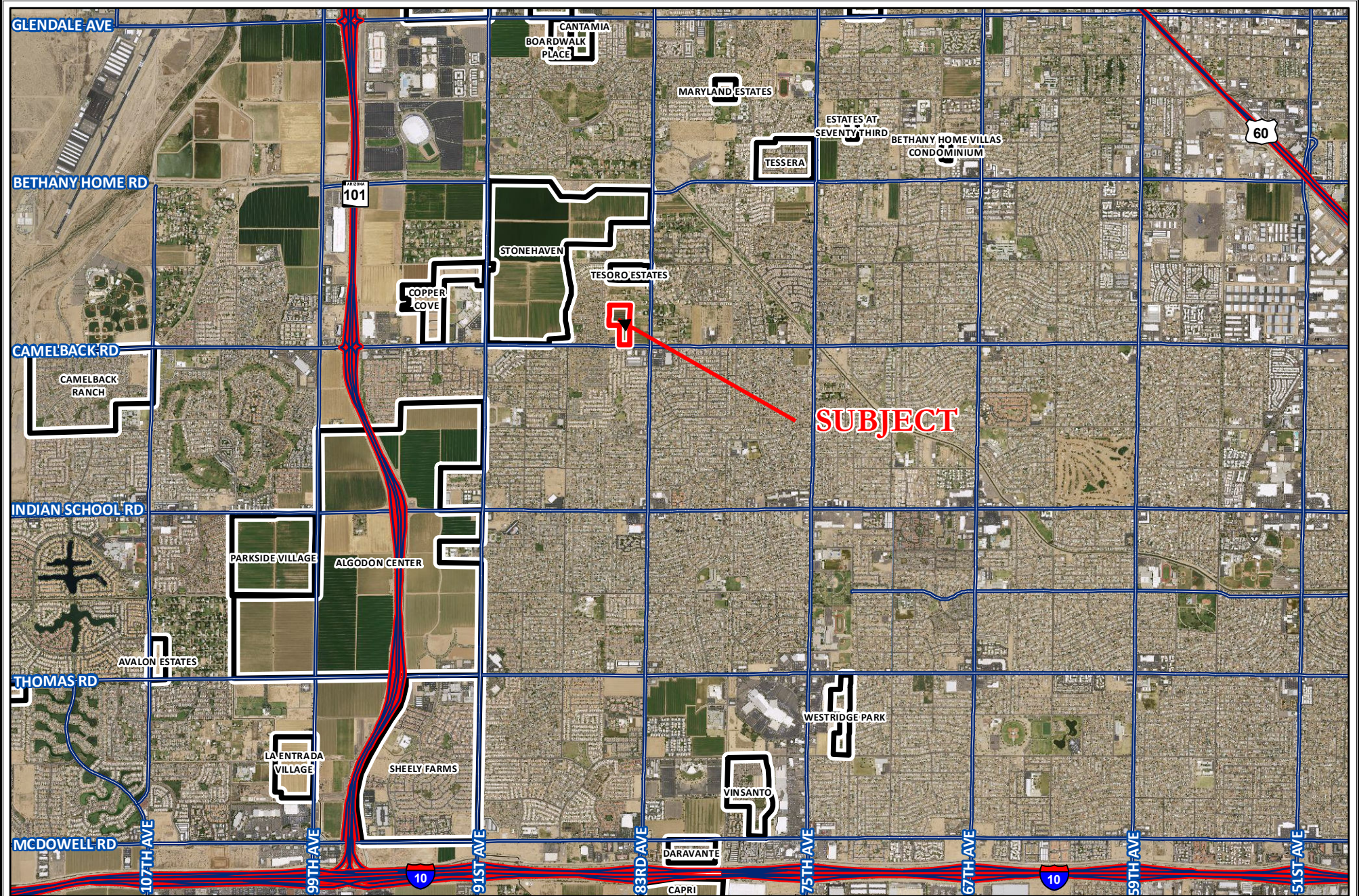

Location:	West of the Northwest Corner of Camelback Road and 83 rd Avenue Glendale, AZ		
Parcel:	102-11-001P 102-11-001D		
Acres:	+/- 14.6 Acres		
Zoning:	SR-17		
General Plan:	Low Density Residential 1-2.5 du/ac		
Utilities:	Water:	City of Glendale	
	Sewer:	City of Glendale	
	Electricity:	SRP	
Price:	700' Zcf' 10' Zcfa UHcb		
Terms:	Submit		
Impact Fees:	\$10,621 per lot		
Comments:	700' Zcf' U'WdmcZ\Y' conceptual site plan.		

* All information contained herein is from resources deemed reliable, but not guaranteed. All information should be verified through due diligence. Offer subject to prior sale, price change, correction or withdrawal





McARTHUR
LAND COMPANY

	Subject		Reservation
	Master Planned Communities		State Land
	Major Roads		Federal Land
	Highways		

McArthur Land Company
2155 W. Pinnacle Peak Rd. Suite 201
Phoenix, AZ
(602) 743-1295
JMcArthur@McLandCo.com
www.McLandCo.com

